

clever



1 Quaker Lane

, Plymouth, PL3 4FA

£145



** Student property Available Septmber 2024 **

This modern and stunning 2-bedroom apartment is located in a fantastic area just off Mutley Plain. The property is conveniently located less than 10 minutes away from Plymouth University and the train station. Moreover, it is close to bus routes for Marjon, Derriford and the City Centre. The road outside provides free parking, making it an ideal location for those who own a car.

Room 1: £145

Room 2: £145

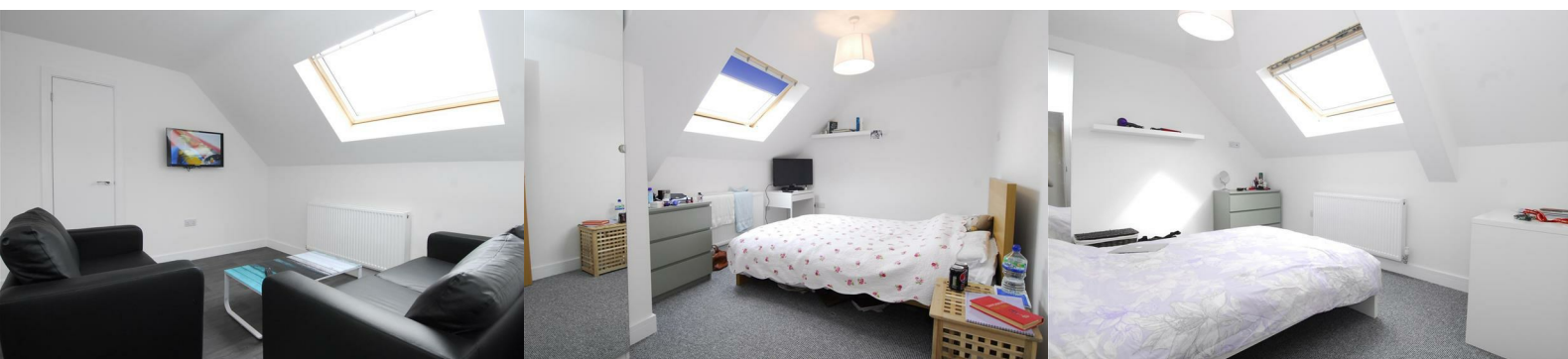

Area Map



Floor Plans



Energy Efficiency Graph

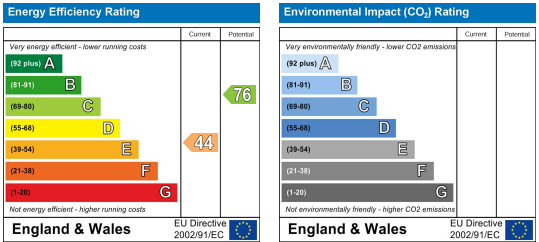

These particulars, whilst believed to be accurate are set out as a general outline only for guidance and do not constitute any part of an offer or contract. Intending purchasers should not rely on them as statements of representation of fact, but must satisfy themselves by inspection or otherwise as to their accuracy. No person in this firms employment has the authority to make or give any representation or warranty in respect of the property.